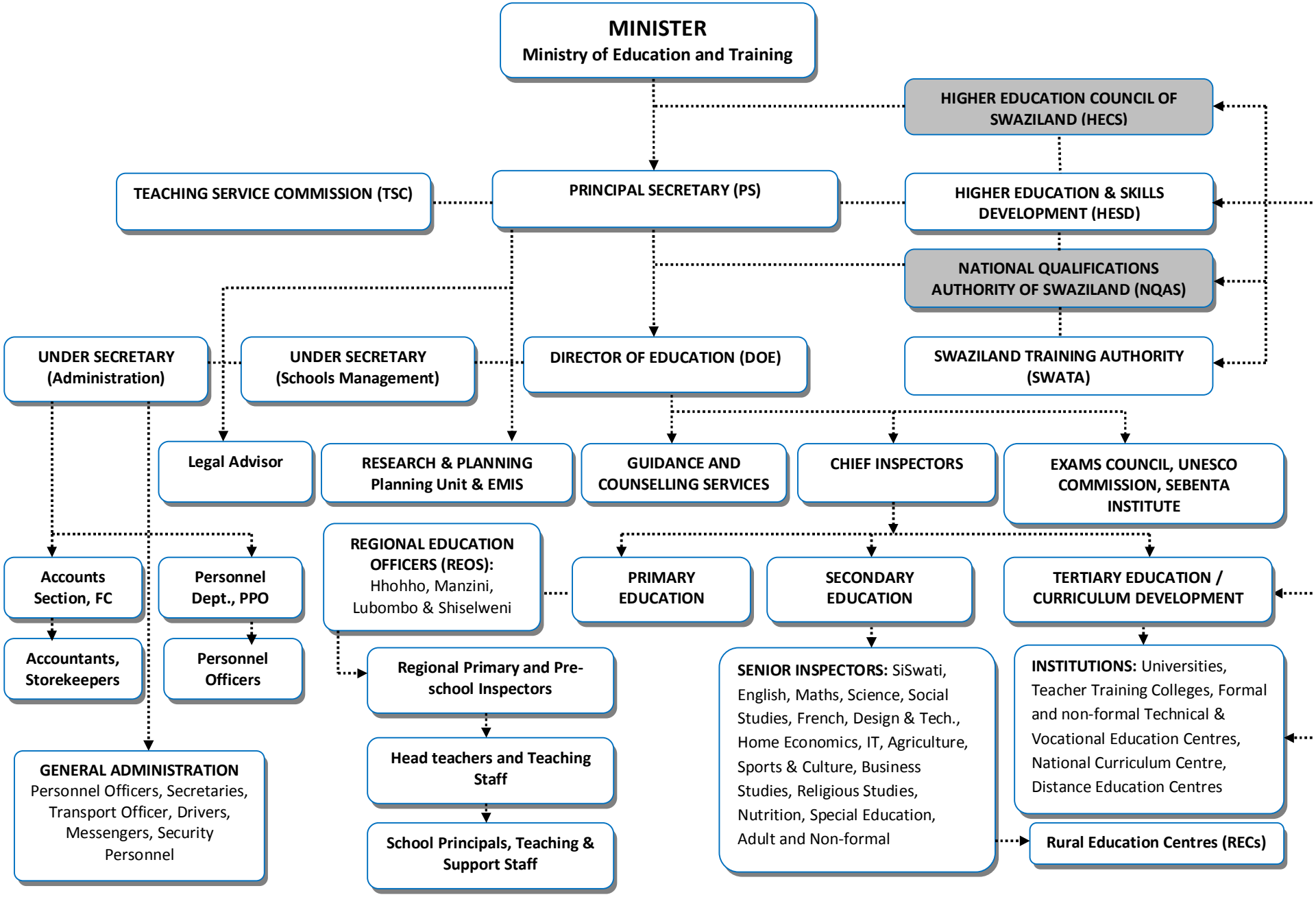
MINISTER
Ministry of Education and Training
HIGHER EDUCATION COUNCIL OF SWAZILAND (HECS)
TEACHING SERVICE COMMISSION (TSC)
PRINCIPAL SECRETARY (PS)
HIGHER EDUCATION & SKILLS DEVELOPMENT (HESD)
NATIONAL QUALIFICATIONS AUTHORITY OF SWAZILAND (NQAS)
UNDER SECRETARY (Administration)
UNDER SECRETARY (Schools Management)
DIRECTOR OF EDUCATION (DOE)
SWAZILAND TRAINING AUTHORITY (SWATA)
Legal Advisor
RESEARCH & PLANNING Planning Unit & EMIS
GUIDANCE AND COUNSELLING SERVICES
CHIEF INSPECTORS
EXAMS COUNCIL, UNESCO COMMISSION, SEBENTA INSTITUTE
Accounts Section, FC
Personnel Dept., PPO
REGIONAL EDUCATION OFFICERS (REOS): Hhohho, Manzini, Lubombo & Shiselweni
PRIMARY EDUCATION
SECONDARY EDUCATION
TERTIARY EDUCATION / CURRICULUM DEVELOPMENT
Accountants, Storekeepers
Personnel Officers
Regional Primary and Pre-school Inspectors
Head teachers and Teaching Staff
School Principals, Teaching & Support Staff
SENIOR INSPECTORS: SiSwati, English, Maths, Science, Social Studies, French, Design & Tech., Home Economics, IT, Agriculture, Sports & Culture, Business Studies, Religious Studies, Nutrition, Special Education, Adult and Non-formal
INSTITUTIONS: Universities, Teacher Training Colleges, Formal and non-formal Technical & Vocational Education Centres, National Curriculum Centre, Distance Education Centres
Rural Education Centres (RECs)
GENERAL ADMINISTRATION Personnel Officers, Secretaries, Transport Officer, Drivers, Messengers, Security Personnel